



HILLINGDON
LONDON



North Planning Committee

Date: WEDNESDAY, 20
NOVEMBER 2019

Time: 7.30 PM, OR UPON THE
RISING OF THE MAJOR
APPLICATIONS PLANNING
COMMITTEE, WHICHEVER
IS LATEST

Venue: COMMITTEE ROOM 5 -
CIVIC CENTRE, HIGH
STREET, UXBRIDGE

**Meeting
Details:** Members of the Public and
Media are welcome to attend.
This meeting may also be
broadcast live.

To Councillors on the Committee

Councillor Edward Lavery (Chairman)
Councillor Duncan Flynn (Vice-Chairman)
Councillor Jas Dhot
Councillor Martin Goddard
Councillor Becky Haggar
Councillor Henry Higgins
Councillor Carol Melvin BSc (Hons)
Councillor John Oswell
Councillor Raju Sansarpuri

This Agenda is available online at:
www.hillingdon.gov.uk or use a smart phone
camera and scan the code below:



Published: Tuesday, 12 November 2019

Contact: Liz Penny
Tel: 01895 250185
Email: epenny@hillington.gov.uk

Putting our residents first

Lloyd White
Head of Democratic Services
London Borough of Hillingdon,
Phase II, Civic Centre, High Street, Uxbridge, UB8 1UW

Useful information for residents and visitors

Watching & recording this meeting

You can watch the public part of this meeting on the Council's YouTube channel, live or archived after the meeting. Residents and the media are also welcome to attend in person, and if they wish, report on the public part of the meeting. Any individual or organisation may record or film proceedings as long as it does not disrupt proceedings.

Watch a **LIVE** broadcast of this meeting on the Council's YouTube Channel: *Hillingdon London*

Those attending should be aware that the Council will film and record proceedings for both official record and resident digital engagement in democracy.



It is recommended to give advance notice of filming to ensure any particular requirements can be met. The Council will provide seating areas for residents/public, high speed WiFi access to all attending and an area for the media to report. The officer shown on the front of this agenda should be contacted for further information and will be available to assist.

When present in the room, silent mode should be enabled for all mobile devices.

Travel and parking

Bus routes 427, U1, U3, U4 and U7 all stop at the Civic Centre. Uxbridge underground station, with the Piccadilly and Metropolitan lines, is a short walk away. Limited parking is available at the Civic Centre. For details on availability and how to book a parking space, please contact Democratic Services.

Please enter via main reception and visit the security desk to sign-in and collect a visitors pass. You will then be directed to the Committee Room.

Accessibility

For accessibility options regarding this agenda please contact Democratic Services. For those hard of hearing an Induction Loop System is available for use.

Emergency procedures

If there is a FIRE, you will hear a continuous alarm. Please follow the signs to the nearest FIRE EXIT and assemble on the Civic Centre forecourt.

Lifts must not be used unless instructed by a Fire Marshal or Security Officer. In the event of a SECURITY INCIDENT, follow instructions issued via the tannoy, a Fire Marshal or a Security Officer. Those unable to evacuate using the stairs, should make their way to the signed refuge locations.



A useful guide for those attending Planning Committees

Petitions, Speaking and Councillors

Petitions – Those who have organised a petition of 20 or more people who live in the Borough, can speak at a Planning Committee in support of or against an application. Petitions must be submitted in writing to the Council in advance of the meeting. Where there is a petition opposing a planning application there is also the right for the applicant or their agent to address the meeting for up to 5 minutes. The Chairman may vary speaking rights if there are multiple petitions

Ward Councillors – There is a right for local councillors to speak at Planning Committees about applications in their Ward.

Committee Members – The planning committee is made up of the experienced Councillors who meet in public every three weeks to make decisions on applications.

How the meeting works

The Planning Committees consider the more complex or controversial proposals for development and also enforcement action.

Applications for smaller developments such as householder extensions are generally dealt with by the Council's planning officers under delegated powers.

An agenda is prepared for each meeting, which comprises reports on each application

Reports with petitions will normally be taken at the beginning of the meeting.

The procedure will be as follows:-

1. The Chairman will announce the report;
2. The Planning Officer will introduce it; with a presentation of plans and photographs;
3. If there is a petition(s), the petition organiser will speak, followed by the agent/applicant followed by any Ward Councillors;
4. The Committee may ask questions of the petition organiser or of the agent/applicant;
5. The Committee discuss the item and may seek clarification from officers;
6. The Committee will vote on the recommendation in the report, or on an alternative recommendation put forward by a Member of the Committee, which has been seconded.

How the Committee makes decisions

The Committee must make its decisions by having regard to legislation, policies laid down by National Government, by the Greater London Authority – under 'The London Plan' and Hillingdon's own planning policies. The Committee must also make its decision based on material planning considerations and case law and material presented to it at the meeting in the officer's report and any representations received.

Guidance on how Members of the Committee must conduct themselves when dealing with planning matters and when making their decisions is contained in the 'Planning Code of Conduct', which is part of the Council's Constitution.

When making their decision, the Committee cannot take into account issues which are not planning considerations such as the effect of a development upon the value of surrounding properties, nor the loss of a view (which in itself is not sufficient ground for refusal of permission), nor a subjective opinion relating to the design of the property. When making a decision to refuse an application, the Committee will be asked to provide detailed reasons for refusal based on material planning considerations.

If a decision is made to refuse an application, the applicant has the right of appeal against the decision. A Planning Inspector appointed by the Government will then consider the appeal. There is no third party right of appeal, although a third party can apply to the High Court for Judicial Review, which must be done within 3 months of the date of the decision.

Agenda

11a **53-55 The Broadway, Joel Street, Northwood - 5564/APP/2019/3483**

Replacement of existing entrance doors and sidelight with new shopfront

Ward – Northwood Hills

Pages 1-18

Reason for Urgency – In order to avoid delay to the re-provision of the public house unit, given the Asset of Community Value designation of the premises.

Report of the Head of Planning, Transportation and Regeneration

Address 53-55 THE BROADWAY JOEL STREET NORTHWOOD
Development: Replacement of existing entrance doors and sidelight with new shopfront
LBH Ref Nos: 5564/APP/2019/3483
Drawing Nos: NWP-L-02
Location Plan
NWP-L-01

Date Plans Received: 23/10/2019 **Date(s) of Amendment(s):**

Date Application Valid: 23/10/2019

Reason for Urgency

In order to avoid delay to the re-provision of the public house unit, given the Asset of Community Value designation of the premises.

1. SUMMARY

This application seeks permission for the replacement of existing doors and sidelight with a new shopfront for the approved public house unit. The proposal is considered acceptable in principle. Subject to the submission of details pertaining to the proposed lighting, materials and colours, as well as the details demonstrating an accessible lobby, the proposal is considered acceptable. As such, the application is recommended for approval.

2. RECOMMENDATION

This application is recommended for approval, subject to the receipt of any further comments from the public, for which the consultation period is set to expire on 2nd December 2019. Delegated authority is also requested should the applicant wish to submit revisions to the scheme to address Conditions 3 and 4.

1 COM3 Time Limit

The development hereby permitted shall be begun before the expiration of three years from the date of this permission.

REASON

To comply with Section 91 of the Town and Country Planning Act 1990.

2 COM4 Accordance with Approved Plans

The development hereby permitted shall not be carried out except in complete accordance with the details shown on the submitted plans, numbers NWP-L-01 and NWP-L-02 and shall thereafter be retained/maintained for as long as the development remains in existence.

REASON

To ensure the development complies with the provisions Hillingdon Local Plan: Part Two Saved UDP Policies (November 2012) and the London Plan (2016).

3 NONSC Accessible Shopfront

Notwithstanding the approved plan 'NWP-L-01', prior to installation of relevant works, details of the entrance lobby shall be submitted to and approved by the Local Planning Authority. Details should show that the proposed entrance and lobby swing doors have an unobstructed space of at least 300mm adjacent to the latch side of the door and the distance between the entrance and lobby swing doors should be at least 1570mm.

Thereafter the development shall be constructed in accordance with the approved details and be retained as such.

REASON

To ensure that the new shopfront allows equal access for all users, in accordance with the Accessible Hillingdon Supplementary Planning Document (September 2017), Policy R16 of the Hillingdon Local Plan: Part 2 - Saved UDP Policies (November 2012), Policy DMHB 13 of the emerging Hillingdon Local Plan: Part 2 - Development Management Policies with Modifications (March 2019) and Policy 7.2 of the London Plan (March 2016).

4 COM7 Lighting and Materials

Prior to the installation of relevant works, details of all the proposed lighting and materials shall be submitted to and approved in writing by the Local Planning Authority. Thereafter the development shall be constructed in accordance with the approved details and be retained as such.

Details should include information relating to make, product/type, colour and photographs/images.

REASON

To ensure that the development presents a satisfactory appearance in accordance with Policy BE13 of the Hillingdon Local Plan: Part 2 - Saved UDP Policies (November 2012) and Policy DMHB 11 of the emerging Hillingdon Local Plan: Part 2 - Development Management Policies with Modifications (March 2019). Further, this is to ensure

5 ADV7 Type of Illumination

The proposed downlight illumination is to be by fixed and constant lights and not by lights which are, or appear to be, intermittent, moving, flashing or vibrating.

REASON

In order to protect the visual amenity of the area and/or highway safety in accordance with Policy BE27 of the Hillingdon Local Plan: Part 2 - Saved UDP Policies (November 2012) and Policy DMHB 13A of the emerging Hillingdon Local Plan: Part 2 - Development Management Policies with Modifications (March 2019).

INFORMATIVES

1 I52 Compulsory Informative (1)

The decision to GRANT planning permission has been taken having regard to all relevant planning legislation, regulations, guidance, circulars and Council policies, including The Human Rights Act (1998) (HRA 1998) which makes it unlawful for the Council to act incompatibly with Convention rights, specifically Article 6 (right to a fair hearing); Article 8 (right to respect for private and family life); Article 1 of the First Protocol (protection of property) and Article 14 (prohibition of discrimination).

2 I53 Compulsory Informative (2)

The decision to GRANT planning permission has been taken having regard to the policies

and proposals in the Hillingdon Unitary Development Plan Saved Policies (September 2007) as incorporated into the Hillingdon Local Plan (2012) set out below, including Supplementary Planning Guidance, and to all relevant material considerations, including The London Plan - The Spatial Development Strategy for London consolidated with alterations since 2011 (2016) and national guidance.

BE13	New development must harmonise with the existing street scene.
BE15	Alterations and extensions to existing buildings
R16	Accessibility for elderly people, people with disabilities, women and children
DMHB 11	Design of New Development
DMHB 13	Shopfronts
DMHB 13A	Advertisements and Shop Signage
LPP 7.2	(2016) An inclusive environment
NPPF- 12	NPPF-12 2018 - Achieving well-designed places

3 I70 LBH worked applicant in a positive & proactive (Granting)

In dealing with the application the Council has implemented the requirement in the National Planning Policy Framework to work with the applicant in a positive and proactive way. We have made available detailed advice in the form of our statutory policies from the 'Saved' UDP 2007, Local Plan Part 1, Supplementary Planning Documents, Planning Briefs and other informal written guidance, as well as offering a full pre-application advice service, in order to ensure that the applicant has been given every opportunity to submit an application which is likely to be considered favourably.

4 I25 Consent for the Display of Adverts and Illuminated Signs

This permission does not authorise the display of advertisements or signs, separate consent for which may be required under the Town and Country Planning (Control of Advertisements) Regulations 1992. [To display an advertisement without the necessary consent is an offence that can lead to prosecution]. For further information and advice, contact - Residents Services, 3N/04, Civic Centre, High Street, Uxbridge, UB8 1UW (Tel. 01895 250574).

3. CONSIDERATIONS

3.1 Site and Locality

The application site is located on the east side of The Broadway, Joel Street, immediately to the north of Northwood Hills Tube Station. A mainly residential street, Ferndown, runs along the back of the Broadway parade. The site consists of a mid 1980's red brick three storey building with basement/lower ground level. The vacant William Jolle Public House occupies the ground level from Joel Street, which is listed as an ACV until October 2020, although this has been granted planning permission for the subdivision and change of use to a Retail Shop (Use Class A1) and smaller Drinks Establishment (Use Class A4). The first and second floors are used for a 24 hour gym (Use Class D2). The upper floors are not affected by the ACV designation.

There are significant differences in ground levels between the front and rear of the site with Ferndown approximately 3m lower than Joel Street. The site includes undercroft parking at lower ground floor level with more parking to the rear of the main building with access from Ferndown. The existing building is neither listed nor located within a conservation area. The site has a Public Transport Accessibility Level (PTAL) of 3 (Moderate) and located in an

area with a number of parking restrictions.

The site is located within the Northwood Hills Town Centre and is a designated Secondary Shopping Area. The Broadway is characterised by mainly three-storey terrace properties with commercial/retail at ground floor level. Ferndown to the rear of the site is much more residential in nature and comprises mainly two-storey semi detached and terrace residential properties. To the south, the Metropolitan line abuts the site and beyond, there are three and four-storey mixed use buildings on Joel Street, but the streets that branch off either side of the main road are characterised by mainly two-storey residential properties.

3.2 Proposed Scheme

This application seeks permission for the replacement of existing entrance doors and sidelight with a new shopfront for the approved public house unit. The proposed timber shopfront includes new downlights, planters and glass fronted signage reading 'The Three Wishes'. It is noted that this signage requires advertisement consent.

3.3 Relevant Planning History

5564/ADV/2019/42 53-55 The Broadway Joel Street Northwood

Installation of 1 internally illuminated fascia sign, 1 internally illuminated hanging sign and 1 non illuminated wall sign

Decision: 16-09-2019 Approved

5564/APP/2016/3908 53-55 The Broadway Joel Street Northwood

Change of use of the 1st and 2nd floors to a 24 hour gym (Class D2).

Decision: 20-06-2017 Refused **Appeal:** 24-11-2017 Allowed

5564/APP/2018/2088 53-55 The Broadway Joel Street Northwood

Erection of a 2 storey building with accommodation in the roof to provide 4 x 2 bedroom self contained flats with associated car parking, landscaping and installation of a crossover

Decision: 16-08-2018 Approved

5564/APP/2018/4100 53-55 The Broadway Joel Street Northwood

Erection of a three storey building incorporating habitable roofspace to provide 1 x studio; 1 x 1 bedroom; 1 x 2 bedroom; and 2 x 3 bedroom units with associated parking and bin and cycle storage, involving alterations to existing crossover

Decision: 23-10-2019 Refused

5564/APP/2019/675 53-55 The Broadway Joel Street Northwood

Subdivision and part change of use of existing Drinks Establishment (Use Class A4) to create a Retail Shop (Use Class A1) with retention of existing Public House and associated alterations to shopfront.

Decision: 21-08-2019 Approved

Comment on Relevant Planning History

The current application relates to a premises recently granted planning permission for its subdivision and change of use to a Retail Shop (Use Class A1) and smaller Drinks Establishment (Use Class A4).

4. Planning Policies and Standards

1.1 Planning law requires that applications for planning permission be determined in accordance with the development plan, unless material considerations indicate otherwise.

1.2 The Development Plan for the London Borough of Hillingdon currently consists of the following documents:

The Local Plan: Part 1 - Strategic Policies (2012)

The Local Plan: Part 2 - Saved UDP Policies (2012)

The London Plan - Consolidated With Alterations (2016)

1.3 The National Planning Policy Framework (NPPF) (2019) is also a material consideration in planning decisions, as well as relevant supplementary planning documents and guidance.

Emerging Planning Policies

1.4 Paragraph 48 of the National Planning Policy Framework (NPPF) 2019 states that 'Local Planning Authorities may give weight to relevant policies in emerging plans according to:

(a) the stage of preparation of the emerging plan (the more advanced its preparation, the greater the weight that may be given);

(b) the extent to which there are unresolved objections to relevant policies (the less significant the unresolved objections, the greater the weight that may be given); and

(c) the degree of consistency of the relevant policies in the emerging plan to this Framework (the closer the policies in the emerging plan to the policies in the Framework, the greater the weight that may be given).

Draft London Plan (Consolidated with Changes July 2019)

1.5 The GLA consulted upon a draft new London Plan between December 2017 and March 2018 with the intention of replacing the previous versions of the existing London Plan.

The Plan was subject to examination hearings from February to May 2019, and a Consolidated Draft Plan with amendments was published in July 2019. This Consolidated version remains under examination with a report by the appointed panel of Inspectors due in Autumn 2019.

1.6 The Council's general approach at this stage is to give limited weight to the draft London Plan as a material consideration when deciding planning applications given at this stage of preparation it remains subject to a large number of objections, and could still be subject to significant further change prior to publication.

Proposed Submission Local Plan Part 2 with Main Modifications (March 2019)

1.7 The Revised Proposed Submission Local Plan Part 2 (LPP2) documents (Development Management Policies, Site Allocations and Designations and Policies Map Atlas of Changes) were submitted to the Secretary of State for examination in May 2018.

1.8 The public examination hearing sessions took place over one week in August 2018.

Following the public hearing sessions, the examining Inspector advised the Council in a Post Hearing Advice Note sent in November 2018 that he considers the LPP2 to be a plan that could be found sound subject to a number of main modifications.

1.9 The main modifications proposed by the Inspector were agreed by the Leader of the Council and the Cabinet Member for Planning, Transport and Recycling in March 2019 and were published for public consultation from 27 March to 8 May 2019.

1.10 Taking para 48 of the NPPF into account, the Council's general approach to the weight which should be afforded to the draft LPP2 will be as follows:

1.11 The preparation of the LPP2 is now at a very advanced stage. The public hearing element of the examination process has been concluded and the examining Inspector has indicated that there are no fundamental issues with the LPP2 that would make it incapable of being found sound subject to the main modifications referred to above.

1.12 Those policies which are not subject to any proposed main modifications are considered to have had any objections resolved and can be afforded considerable weight. Policies that are subject to main modifications proposed by the Inspector will be given less than considerable weight. The weight to be attributed to those individual policies shall be considered on a case by case basis considering the particular main modification required by the Inspector and the material considerations of the particular planning application, which shall be reflected in the report, as required.

1.13 Finally, it is noted that the Inspector has indicated that subject to main modifications the LPP2 is fundamentally sound and therefore consistent with the relevant policies in the NPPF.

1.14 Notwithstanding the above, the starting point for determining planning applications remains the adopted policies in the Local Plan: Part 1 Strategic Policies and the Local Plan: Part 2 Saved UDP Policies 2012.

UDP / LDF Designation and London Plan

The following UDP Policies are considered relevant to the application:-

Part 1 Policies:

Part 2 Policies:

BE13	New development must harmonise with the existing street scene.
BE15	Alterations and extensions to existing buildings
R16	Accessibility for elderly people, people with disabilities, women and children
DMHB 11	Design of New Development
DMHB 13	Shopfronts
DMHB 13A	Advertisements and Shop Signage
LPP 7.2	(2016) An inclusive environment
NPPF- 12	NPPF-12 2018 - Achieving well-designed places

5. Advertisement and Site Notice

5.1 Advertisement Expiry Date:- **2nd December 2019**

5.2 Site Notice Expiry Date:- Not applicable

6. Consultations

External Consultees

Letters have been sent to neighbouring properties and the Northwood Hills Residents Association. All forms of consultation are set to expire on the 02/12/2019. No comments have been received from members of the public.

Internal Consultees

Highways Officer:

No comment.

7. MAIN PLANNING ISSUES

7.01 The principle of the development

The principle of the replacing the existing doors and sidelight with a new shopfront for the approved public house unit is considered acceptable, subject to other material planning considerations.

7.02 Density of the proposed development

Not applicable to the consideration of this application.

7.03 Impact on archaeology/CAs/LBs or Areas of Special Character

Not applicable to the consideration of this application.

7.04 Airport safeguarding

Not applicable to the consideration of this application.

7.05 Impact on the green belt

Not applicable to the consideration of this application.

7.07 Impact on the character & appearance of the area

Policy BE13 of the Hillingdon Local Plan: Part 2 - Saved UDP Policies (November 2012) states that development will not be permitted if the layout and appearance fail to harmonise with the existing street scene or other features of the area which the Local Planning Authority considers it desirable to retain or enhance.

Policy BE15 of the Hillingdon Local Plan: Part 2 - Saved UDP Policies (November 2012) states that proposals for alterations and extensions to existing buildings will be permitted where they harmonise with the scale, form, architectural composition and proportions of the original building.

Policy DMHB 11 of the emerging Hillingdon Local Plan: Part 2 - Development Management Policies with Modifications (March 2019) states that: A) All development, including alterations, will be required to be designed to the highest standards and, incorporate principles of good design.

Policy DMHB 13 of the emerging Hillingdon Local Plan: Part 2 - Development Management Policies with Modifications (March 2019) states that:

A) New shopfronts and alterations to existing shopfronts should complement the original design, proportions, materials and detailing of the building of which it forms a part and the surrounding street scene.

B) The Council will resist the removal of shopfronts of architectural or historic interest, particularly those listed on the Register of Locally Listed Buildings.

C) New shopfronts must be designed to allow equal access for all users.

D) Inset entrances on shopfronts should be glazed and well-lit to contribute to the attractiveness, safety and vitality of the shopping area and avoid blank frontages to the street.

G) Blinds, canopies and shutters, where acceptable in principle, must be appropriate to the character of the shopfront and its setting. External security grilles will not normally be permitted, unless they are of good quality design.

H) In order to improve and maintain the quality of the public realm, the design of shopfronts should be of a high quality, taking into consideration: i) retention and maintenance of active shopfronts at all times; ii) the relationship between the shopfront and upper floors; iii) the relationship with surrounding shopfronts and buildings; iv) the use of materials which are appropriate to and enhance the character of the local area; and v) the value of existing architectural and historic features.

The proposed shopfront would comprise a timber door, panelling and windows alongside new downlights, planters and glass fronted signage reading 'The Three Wishes'. The proposed shopfront design is proportional and balanced and would complement the design of the building as well as the character of the area and street scene. Subject to conditions securing the submission of details pertaining to the shopfront materials and colours proposed, the proposal is considered to accord with Policies BE13 and BE15 of the Hillingdon Local Plan: Part 2 - Saved UDP Policies (November 2012) and Policy DMHB 11 and DMHB 13 of the emerging Hillingdon Local Plan: Part 2 - Development Management Policies with Modifications (March 2019).

7.08 Impact on neighbours

The use of the public house unit has already been approved and established. It is not considered that the proposed shopfront would have a detrimental impact on neighbour amenity.

7.09 Living conditions for future occupiers

Not applicable to the consideration of this application.

7.10 Traffic impact, car/cycle parking, pedestrian safety

Not applicable to the consideration of this application.

7.11 Urban design, access and security

Please see the 'Impact on the character & appearance of the area' section of the report for design considerations.

7.12 Disabled access

Policy 7.2 of the London Plan (March 2016) requires that the all new development provides the highest standards of accessible and inclusive design.

Policy R16 of the Hillingdon Local Plan: Part 2 - Saved UDP Policies (November 2012) states that proposals for facilities open to the public will only be granted if they include adequate provision for accessibility.

Policy DMHB 13 of the emerging Hillingdon Local Plan: Part 2 - Development Management Policies with Modifications (March 2019) states: C) New shopfronts must be designed to allow equal access for all users.

The proposed shopfront entrance does not provide at least 300mm of space adjacent to the latch side of the entrance door and fails to provide at least 1570mm of space in

between the entrance and lobby swing doors. This is required by the Accessible Hillingdon Supplementary Planning Document (September 2017). If recommended for approval, this will be secured by condition in order to ensure accordance with Policy R16 of the Hillingdon Local Plan: Part 2 - Saved UDP Policies (November 2012), Policy DMHB 13 of the emerging Hillingdon Local Plan: Part 2 - Development Management Policies with Modifications (March 2019) and Policy 7.2 of the London Plan (March 2016).

7.13 Provision of affordable & special needs housing

Not applicable to the consideration of this application.

7.14 Trees, Landscaping and Ecology

Not applicable to the consideration of this application.

7.15 Sustainable waste management

Not applicable to the consideration of this application.

7.16 Renewable energy / Sustainability

Not applicable to the consideration of this application.

7.17 Flooding or Drainage Issues

Not applicable to the consideration of this application.

7.18 Noise or Air Quality Issues

Not applicable to the consideration of this application.

7.19 Comments on Public Consultations

No comments received.

7.20 Planning Obligations

Not applicable.

7.21 Expediency of enforcement action

Not applicable.

7.22 Other Issues

None.

8. Observations of the Borough Solicitor

General

Members must determine planning applications having due regard to the provisions of the development plan so far as material to the application, any local finance considerations so far as material to the application, and to any other material considerations (including regional and national policy and guidance). Members must also determine applications in accordance with all relevant primary and secondary legislation.

Material considerations are those which are relevant to regulating the development and use of land in the public interest. The considerations must fairly and reasonably relate to the application concerned.

Members should also ensure that their involvement in the determination of planning applications adheres to the Members Code of Conduct as adopted by Full Council and also the guidance contained in Probity in Planning, 2009.

Planning Conditions

Members may decide to grant planning consent subject to conditions. Planning consent should not be refused where planning conditions can overcome a reason for refusal. Planning conditions should only be imposed where Members are satisfied that imposing the conditions are necessary, relevant to planning, relevant to the development to be

permitted, enforceable, precise and reasonable in all other respects. Where conditions are imposed, the Council is required to provide full reasons for imposing those conditions.

Planning Obligations

Members must be satisfied that any planning obligations to be secured by way of an agreement or undertaking pursuant to Section 106 of the Town and Country Planning Act 1990 are necessary to make the development acceptable in planning terms. The obligations must be directly related to the development and fairly and reasonably related to the scale and kind to the development (Regulation 122 of Community Infrastructure Levy 2010).

Equalities and Human Rights

Section 149 of the Equalities Act 2010, requires the Council, in considering planning applications to have due regard to the need to eliminate discrimination, advance equality of opportunities and foster good relations between people who have different protected characteristics. The protected characteristics are age, disability, gender reassignment, pregnancy and maternity, race, religion or belief, sex and sexual orientation.

The requirement to have due regard to the above goals means that members should consider whether persons with particular protected characteristics would be affected by a proposal when compared to persons who do not share that protected characteristic. Where equalities issues arise, members should weigh up the equalities impact of the proposals against the other material considerations relating to the planning application. Equalities impacts are not necessarily decisive, but the objective of advancing equalities must be taken into account in weighing up the merits of an application. The weight to be given to any equalities issues is a matter for the decision maker to determine in all of the circumstances.

Members should also consider whether a planning decision would affect human rights, in particular the right to a fair hearing, the right to respect for private and family life, the protection of property and the prohibition of discrimination. Any decision must be proportionate and achieve a fair balance between private interests and the public interest.

9. Observations of the Director of Finance

Not applicable.

10. CONCLUSION

In conclusion, the proposed replacement of existing doors and sidelight with a new shopfront for the approved public house unit is considered acceptable in principle. Subject to the submission of details pertaining to the proposed lighting, materials and colours, as well as the details demonstrating an accessible lobby, the proposal is considered acceptable. As such, the application is recommended for approval.

11. Reference Documents

National Planning Policy Framework (June 2019)

The London Plan (March 2016)

Hillingdon Local Plan: Part 1 - Strategic Policies (November 2012)

Hillingdon Local Plan: Part 2 - Saved UDP Policies (November 2012)

Emerging Hillingdon Local Plan: Part 2 - Development Management Policies with Modifications (March 2019)

Accessible Hillingdon Supplementary Planning Document (September 2017)

Planning Obligations Supplementary Planning Document (July 2014)

Contact Officer: Michael Briginshaw

Telephone No: 01895 250230

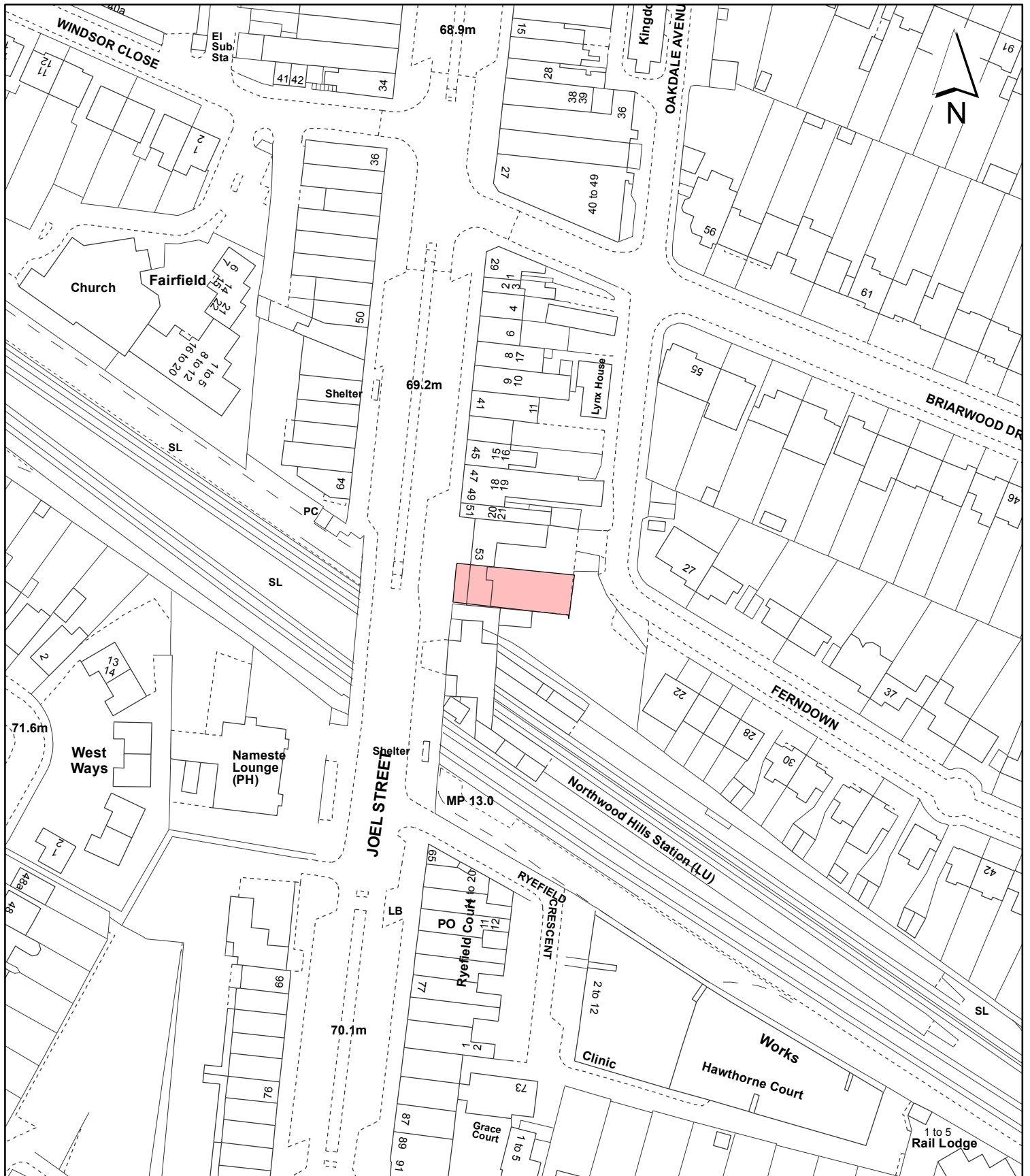

Notes:

 Site boundary

For identification purposes only.
 This copy has been made by or with the authority of the Head of Committee Services pursuant to section 47 of the Copyright, Designs and Patents Act 1988 (the Act).
 Unless the Act provides a relevant exception to copyright.
 © Crown copyright and database rights 2019 Ordnance Survey 100019283

Site Address: **53-55 The Broadway
 Joel Street
 Northwood**

**LONDON BOROUGH
 OF HILLINGDON**
 Residents Services
 Planning Section
 Civic Centre, Uxbridge, Middx. UB8 1UW
 Telephone No.: Uxbridge 01895 250111

Planning Application Ref:
5564/APP/2019/3483

Scale:
1:1,250

Planning Committee:
North Page 12

Date:
November 2019



Plans for North Applications Planning Committee

Wednesday 20th November
2019



HILLINGDON
LONDON

Report of the Head of Planning, Transportation and Regeneration

Address 53-55 THE BROADWAY JOEL STREET NORTHWOOD
Development: Replacement of existing entrance doors and sidelight with new shopfront
LBH Ref Nos: 5564/APP/2019/3483

Date Plans Received: 23/10/2019 **Date(s) of Amendment(s):**
Date Application Valid: 23/10/2019

53-55 THE BROADWAY, JOEL ST, NORTHWOOD HILLS, HA6 1NZ

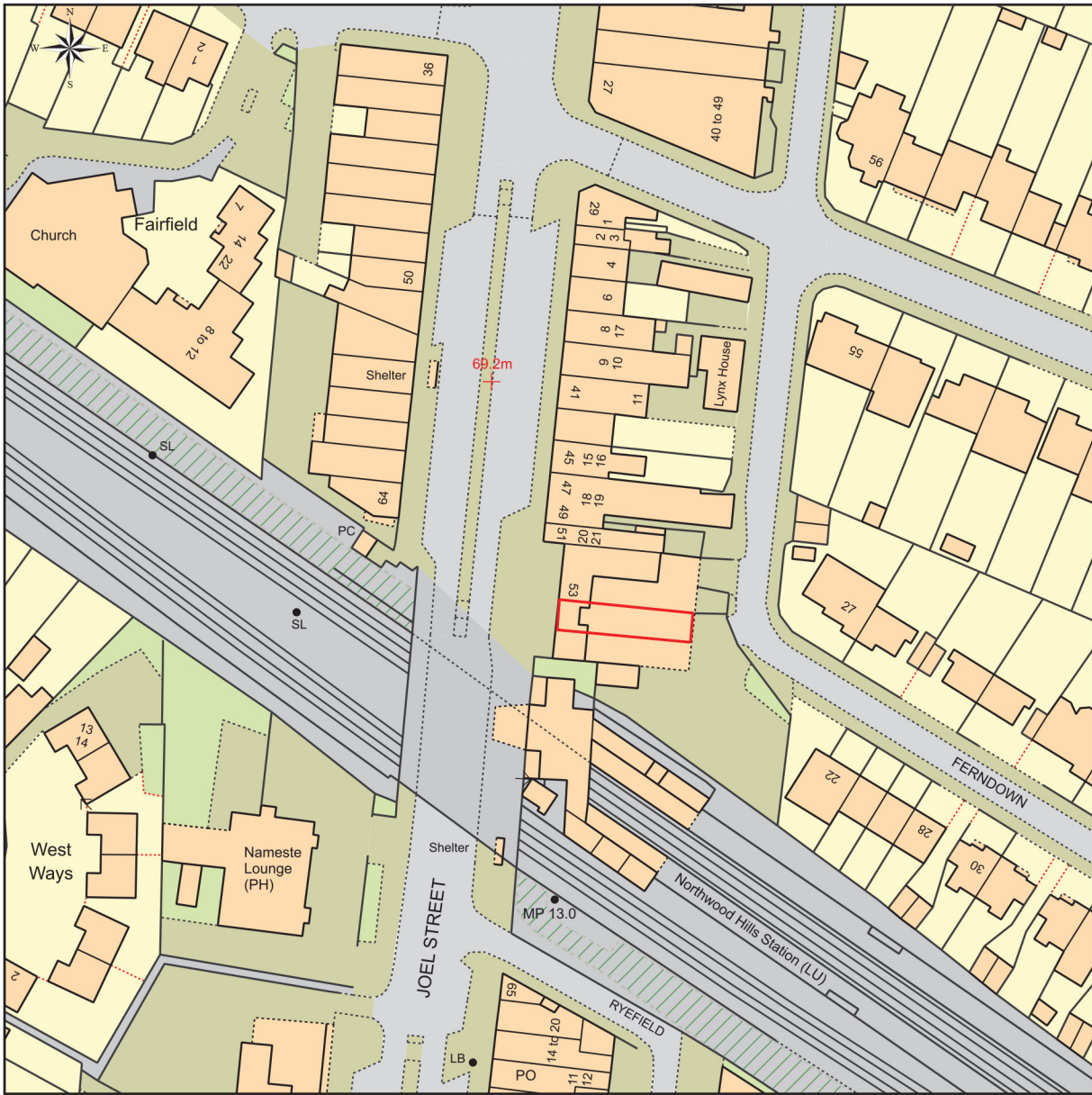

This Plan includes the following Licensed Data: OS MasterMap Colour PDF Location Plan by the Ordnance Survey National Geographic Database and incorporating surveyed revision available at the date of production. Reproduction in whole or in part is prohibited without the prior permission of Ordnance Survey. The representation of a road, track or path is no evidence of a right of way. The representation of features, as lines is no evidence of a property boundary. © Crown copyright and database rights, 2019. Ordnance Survey 0100031673

0m 20m 40m 60m 80m 100m

Scale: 1:1250, paper size: A4

NORTHWOOD PH
LOCATION PLAN



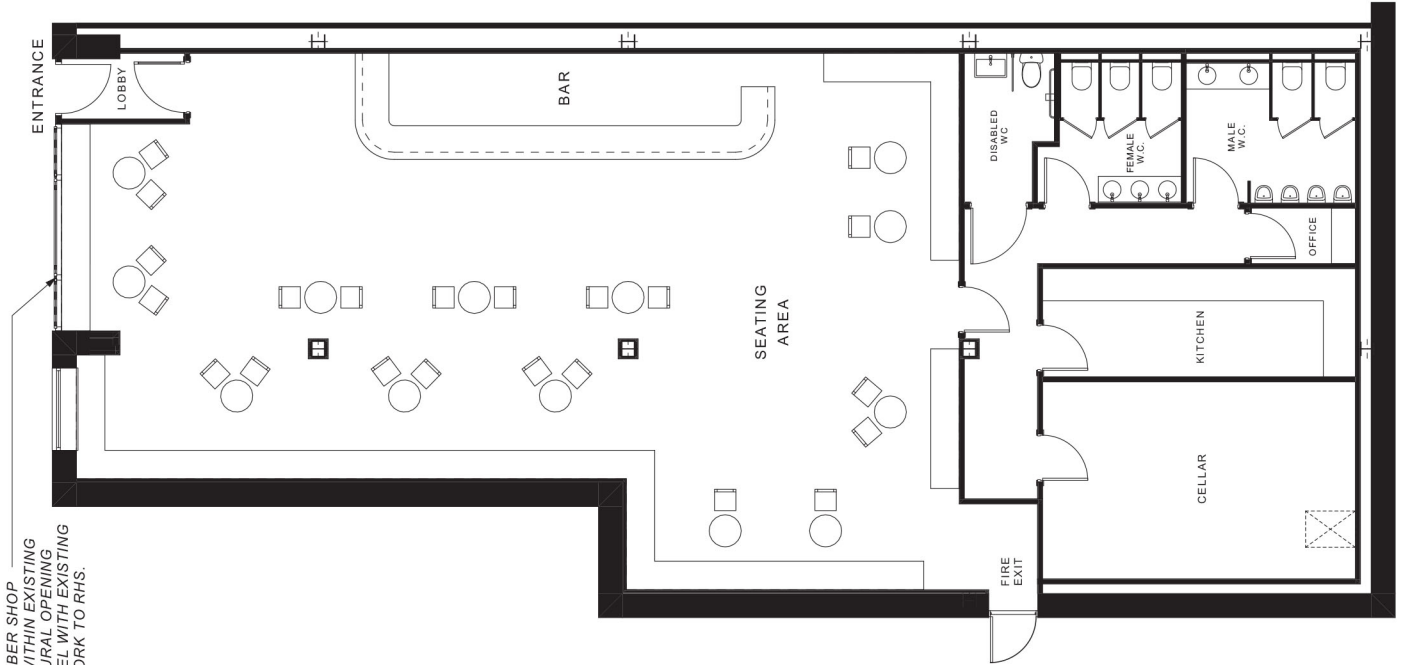

NEW TIMBER SHOP FRONT WITHIN EXISTING STRUCTURAL OPENING SET LEVEL WITH EXISTING BRICKWORK TO RHS.

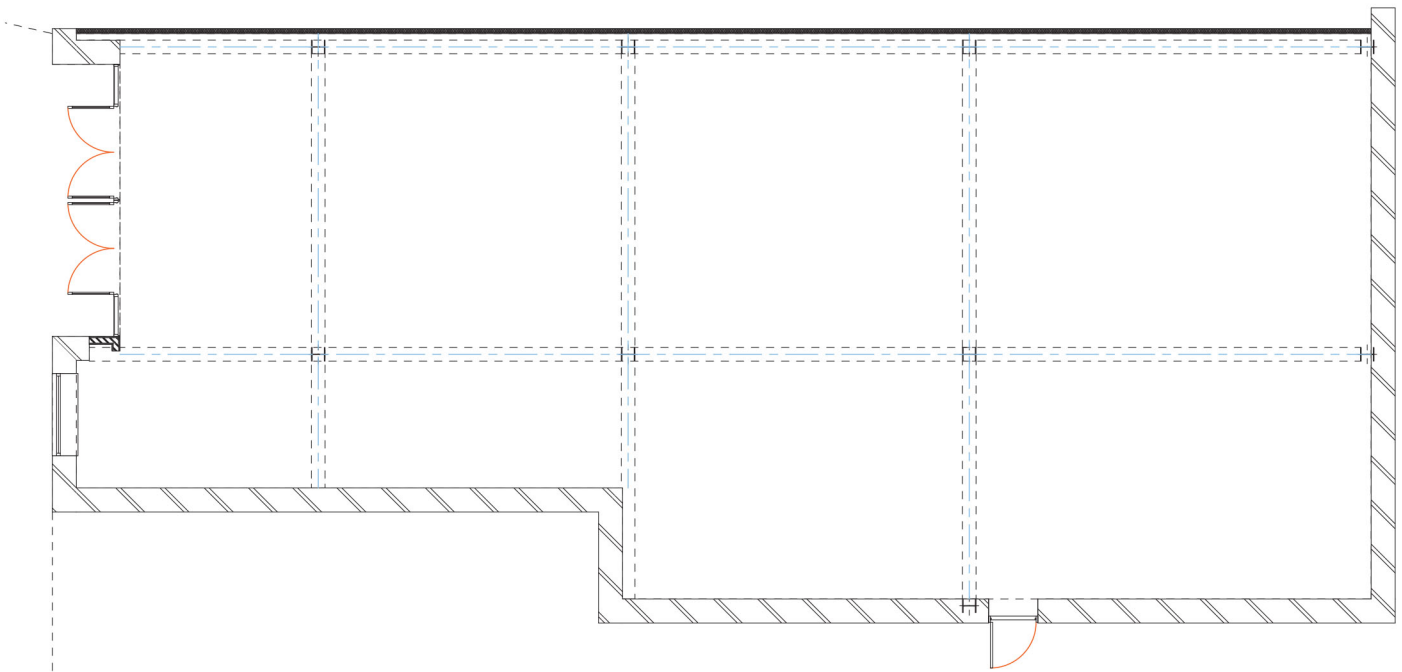

NORTHWOOD FLOOR PLAN - PROPOSED

NORTHWOOD FLOOR PLAN - EXISTING

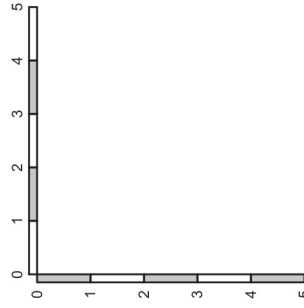

PROJECT: 53-55 THE BROADWAY,
 JOEL STREET,
 NORTHWOOD HILLS, H46 INZ.
 CLIENT: LIGHTSHIELD LTD

SCALE: 1:100 @ A3
 DATE: 23.10.2019
 DRAWN: IAN BARNETT

ABC
 IAN BARNETT
 ARCHITECTURAL DESIGNER +
 TECHNICAL CONSULTANT

TITLE:
 NORTHWOOD FLOOR PLANS
 DRAWING No:
NWP-L-01

All drawings shall be read in conjunction with the following:
 1. Contract Documents
 2. Specifications
 3. Schedule of Materials
 4. Schedule of Work
 5. Schedule of Finishes
 6. Schedule of Equipment
 7. Schedule of Furniture
 8. Schedule of Fixtures
 9. Schedule of Services
 10. Schedule of Plant
 11. Schedule of Mechanical Services
 12. Schedule of Electrical Services
 13. Schedule of Plumbing Services
 14. Schedule of Fire Services
 15. Schedule of Security Services
 16. Schedule of Environmental Services
 17. Schedule of Sustainability Services
 18. Schedule of Other Services

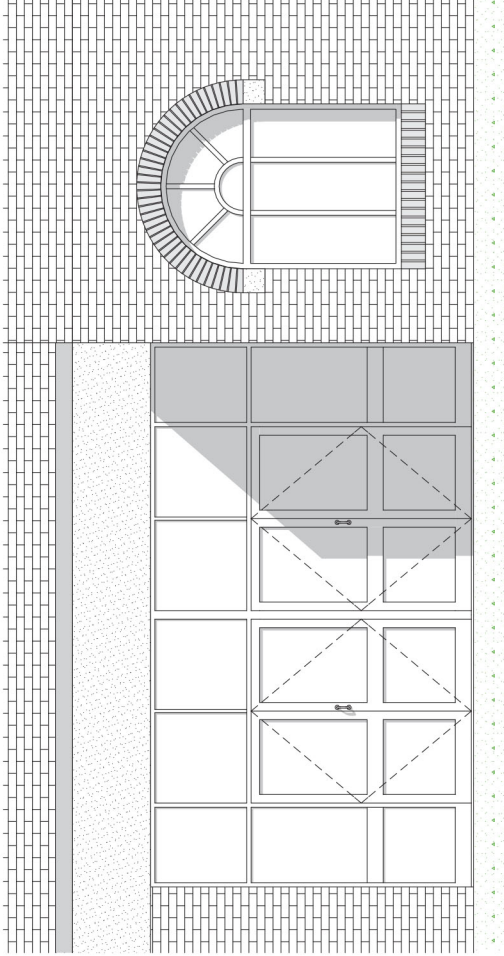
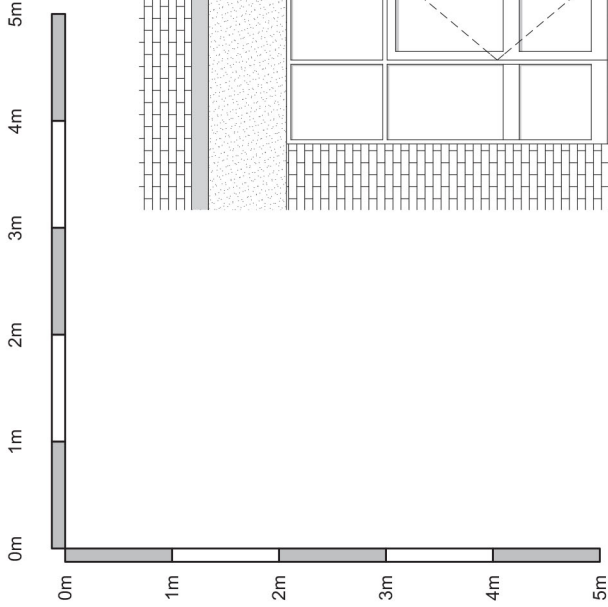

NORTHWOOD FRONT ELEVATION - EXISTING

NEW SHOP FRONT
DOWNLIGHTS
NEW SHOP FRONT
PLANTERS
NEW GLASS FRONTED
SIGNAGE

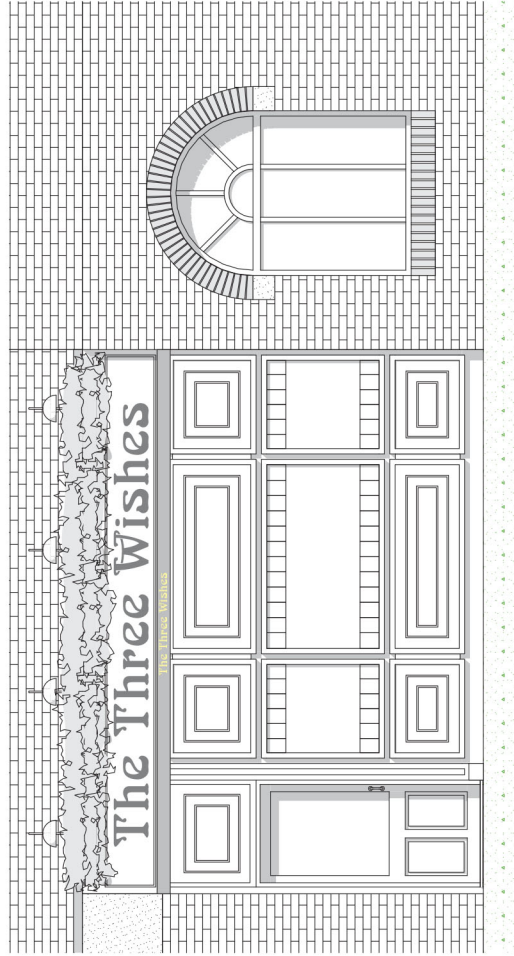

NORTHWOOD FRONT ELEVATION - PROPOSED

NEW TIMBER SHOP FRONT
WITHIN EXISTING
STRUCTURAL OPENING SET
LEVEL WITH EXISTING
BRICKWORK TO RHS.

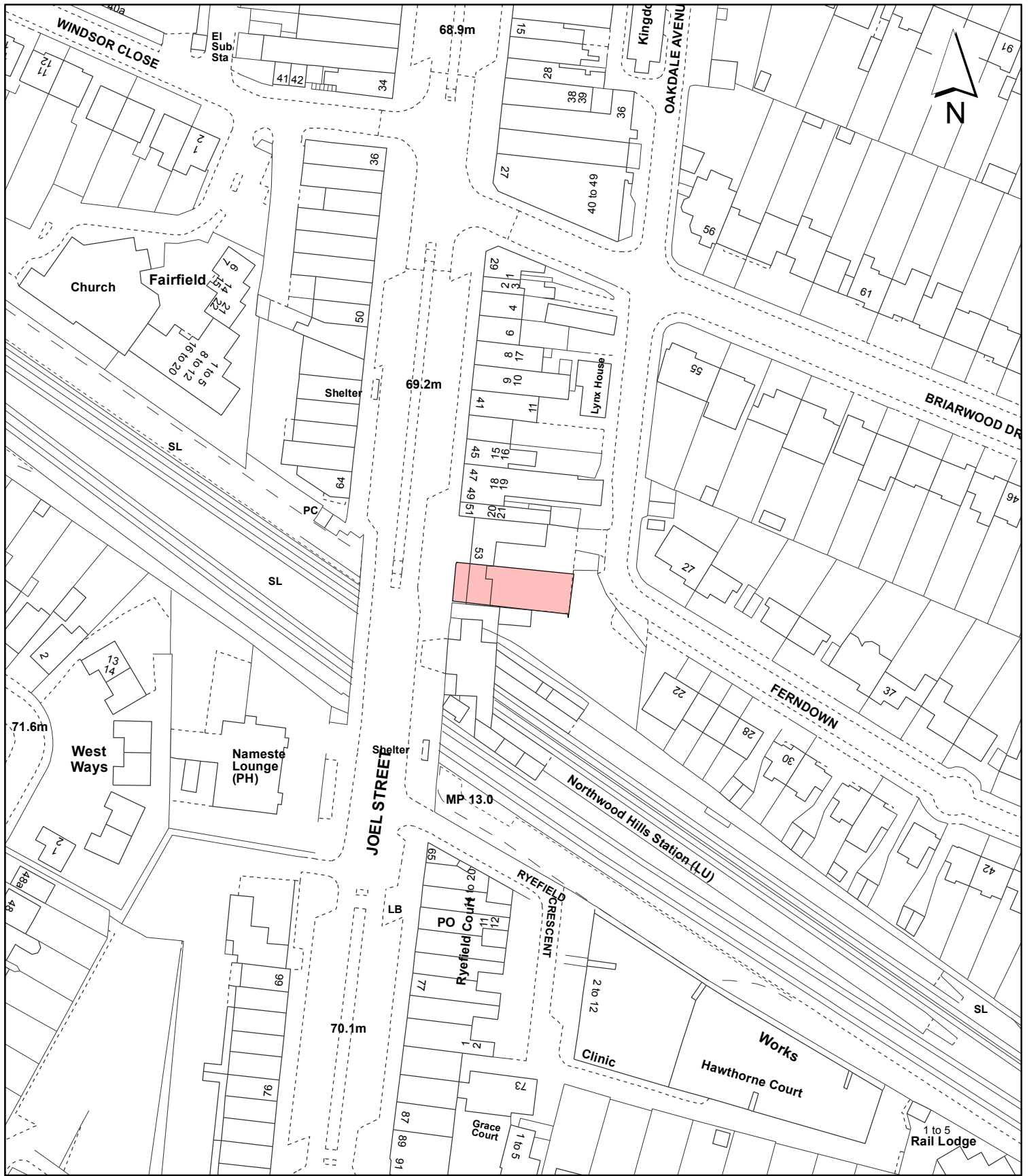

PHOTO OF EXISTING SHOP FRONT (NTS)

PROJECT: 53-55 THE BROADWAY, JOEL STREET, NORTHWOOD HILLS, HA6 1NZ	SCALE: 1:50 @ A3
CLIENT: LIGHTSHELD LTD	DATE: 23.10.2019
	DRAWN: IAN BARNETT

TITLE: NORTHWOOD FRONT ELEVATIONS	ABC
DRAWING No.: NWP-L-02	

ARCHITECTURAL DESIGNER + TECHNICAL CONSULTANT
I. A. N. B. A. R. N. E. T. T.
50 DUNDAS ROAD, NORTHWOOD HILLS, HA6 1NZ
Email: ian@lightsheld.com
Tel: 01882 542222
© IAN BARNETT ARCHITECTURAL DESIGNER + TECHNICAL CONSULTANT



Notes:

 Site boundary

For identification purposes only.
 This copy has been made by or with the authority of the Head of Committee Services pursuant to section 47 of the Copyright, Designs and Patents Act 1988 (the Act).
 Unless the Act provides a relevant exception to copyright.
 © Crown copyright and database rights 2019 Ordnance Survey 100019283

Site Address: **53-55 The Broadway
 Joel Street
 Northwood**

Planning Application Ref:
5564/APP/2019/3483

Planning Committee:
North Page 18

Scale:
1:1,250

Date:
November 2019

**LONDON BOROUGH
 OF HILLINGDON**
 Residents Services
 Planning Section
 Civic Centre, Uxbridge, Middx. UB8 1UW
 Telephone No.: Uxbridge 01895 250111

